THE HEALING GARDEN ADJACENT TO COUNSELING ROOMS AND FROM THE VIEWPOINT OF THE "HEADWATERS" - 1

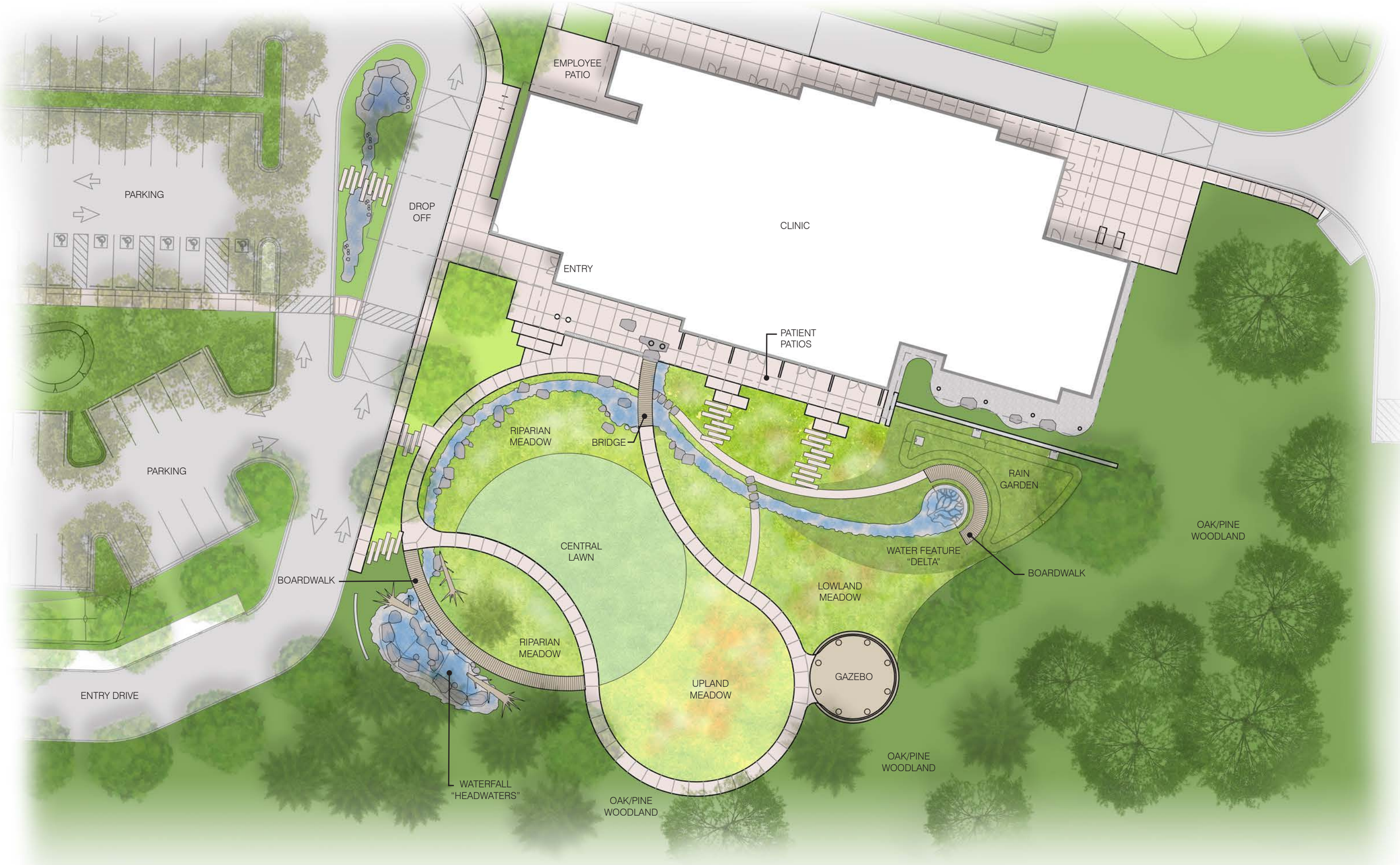
EMPLOYEE PATIO
PARKING
DROP OFF
CLINIC
ENTRY
PATIENT PATIOS
RIPARIAN MEADOW
BRIDGE
PARKING
RAIN GARDEN
OAK/PINE WOODLAND
CENTRAL LAWN
WATER FEATURE "DELTA"
BOARDWALK
BOARDWALK
LOWLAND MEADOW
RIPARIAN MEADOW
GAZEBO
UPLAND MEADOW
ENTRY DRIVE
OAK/PINE WOODLAND
WATERFALL "HEADWATERS"
OAK/PINE WOODLAND

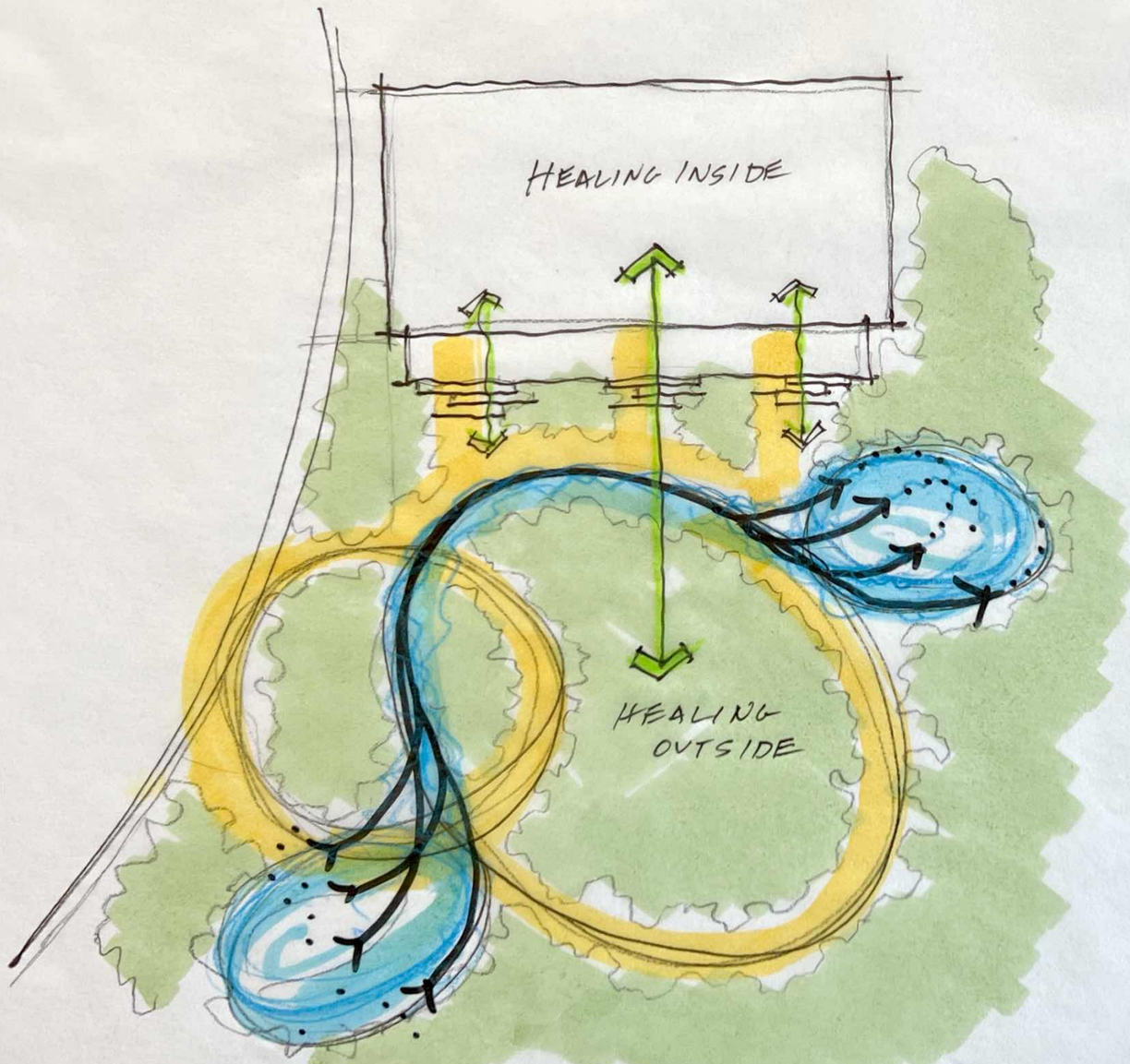

HEALING CLINIC CONCEPT

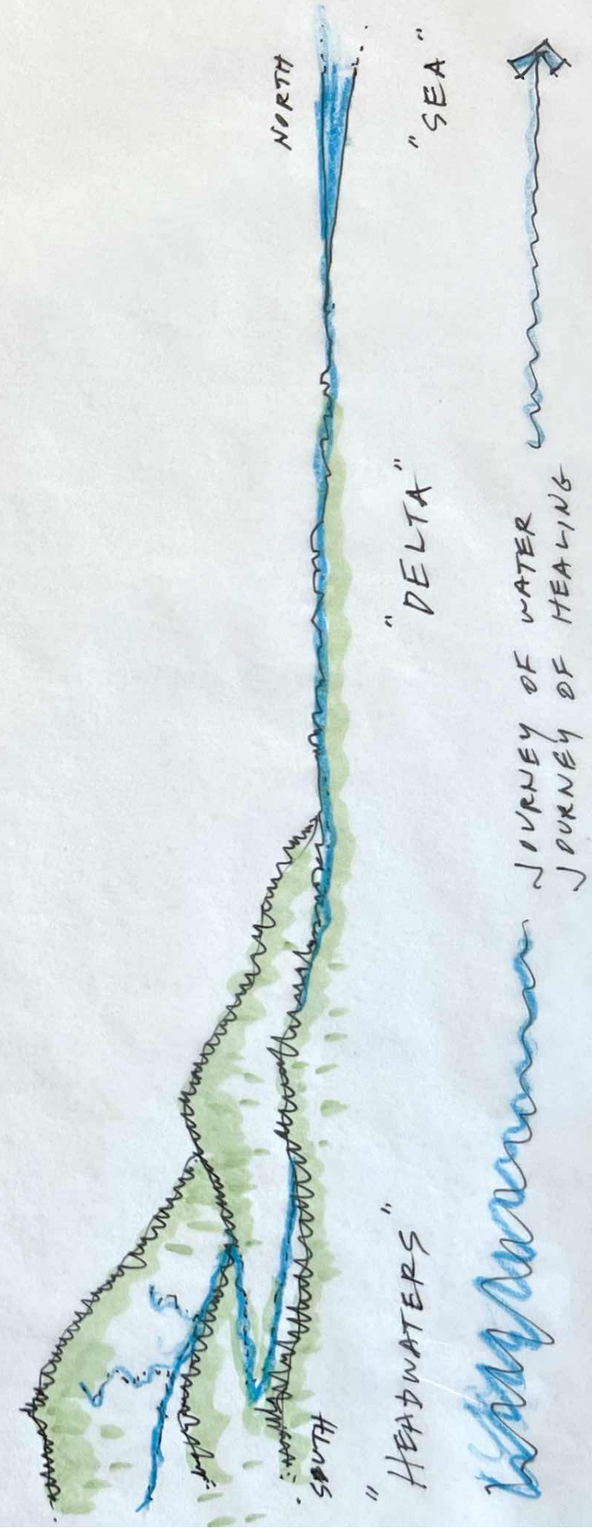

THE "HEADWATERS" AND BOARDWALK - THE METAPHORICAL BEGINNING OF THE HEALING JOURNEY - 4

WATER FEATURE/STREAM OUTSIDE THE ENTRY LOBBY- PLANTED WITH NATIVE GRASSES AND PERENNIALS - 5

THE HEALING GARDEN IN THE FOREGROUND, THE OLYMPIC MOUNTAIN RANGE IN THE BACKGROUND - 6

COUNSELING ROOM'S DIRECT CONNECTIONS TO THE TEXTURES, SCENTS, AND SERENITY OF THE GARDEN - 7

GRASSES, PERENNIALS, BULBS, AND LOW WOODY SHRUBS PRESERVE VIEWS WHILE CREATING INTIMATE SPACES - 8

TRIBAL ART INTEGRATED INTO THE "DELTA"- THE END OF THE WATER FEATURE BUT A REMINDER THAT THE HEALING JOURNEY CONTINUES